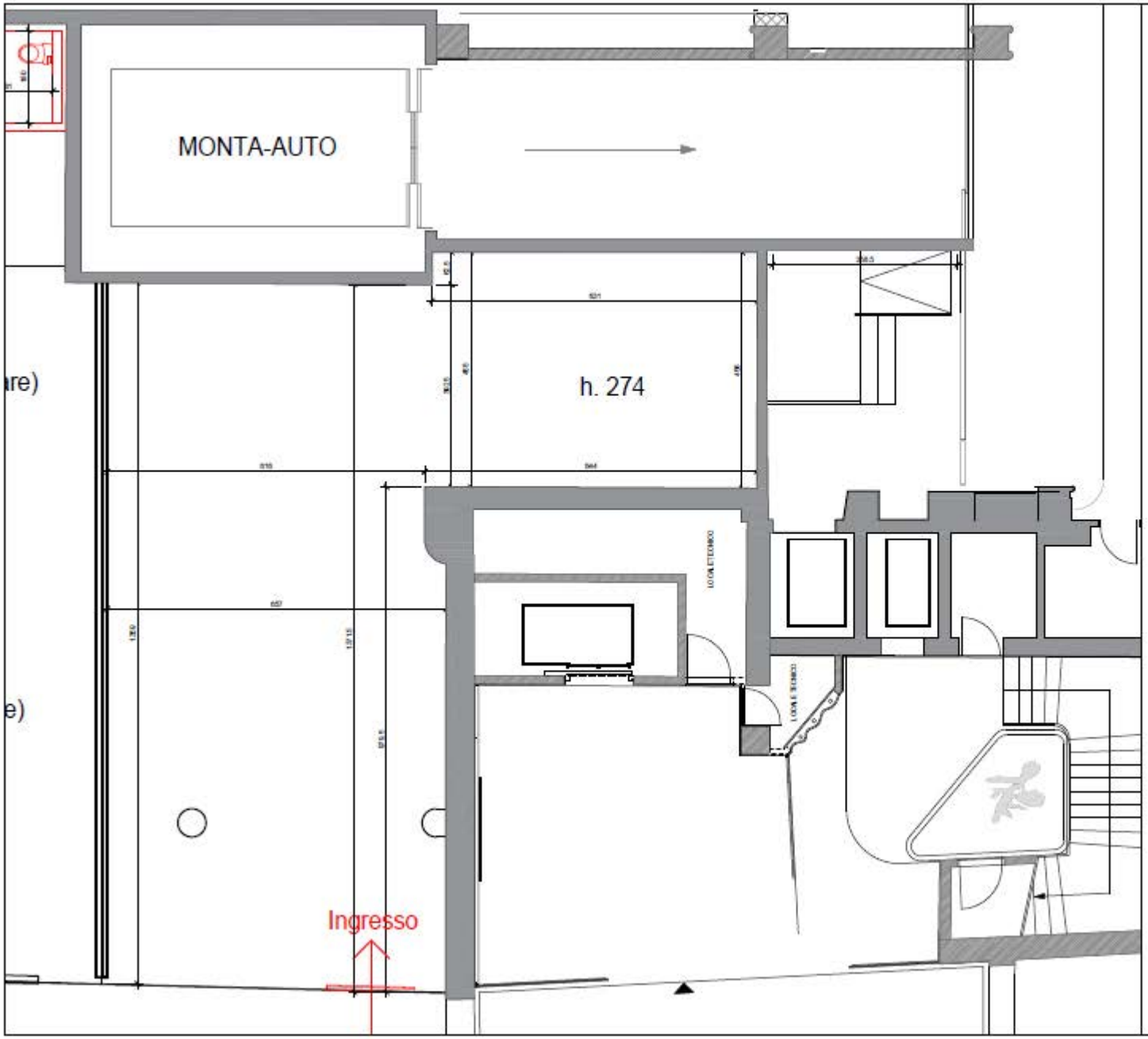

STABILE DELLA POSTA
Via Magatti 6 - Lugano
SPAZIO COMMERCIALE
PIANO TERRA

18 Dicembre 2023